



Please review all specifications and requirements carefully.

**Addendum Description**

Addendum #1 to provide additional Documentation.

**Notice Modifications**

Notice Information	From Value	To Value
No entries		

**Category Modifications**

Added Categories
No Categories Added

Removed Categories
No Categories Removed

**Added Documents[A]**

Document	Size	Uploaded Date	Language
Addendum #1 (AD1-1 - AD1-2) - Cargo Dock 10 Maintenance Dredging.pdf [pdf]	1 Mb	03/24/2025 11:14 AM CDT	English

# **Addendum No. 1**

---

## **BND CARGO DOCK 10 MAINTENANCE DREDGING**

March 24, 2025

### **1. BATHYMETRY SURVEYS COMPLETED:**

- a. Most recent **Bathymetry Surveys** to Cargo Dock 10 are attached to this **Addendum No. 1** for reference.

P:\Y-2024\2024\_1814\SURVEY\CORE SURVEY\DRAWINGS\DOCK 10,11\POB - DOCKS 10 & 11\_5FEB2025.DWG

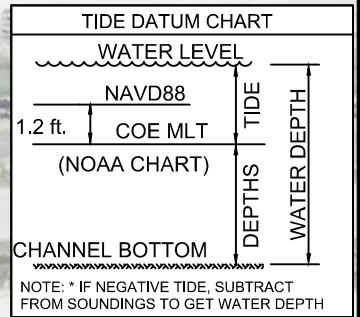
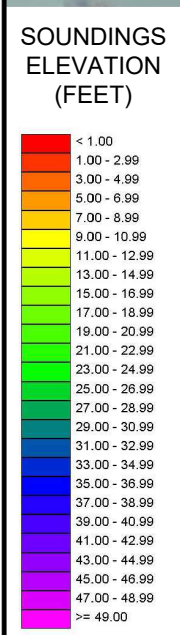
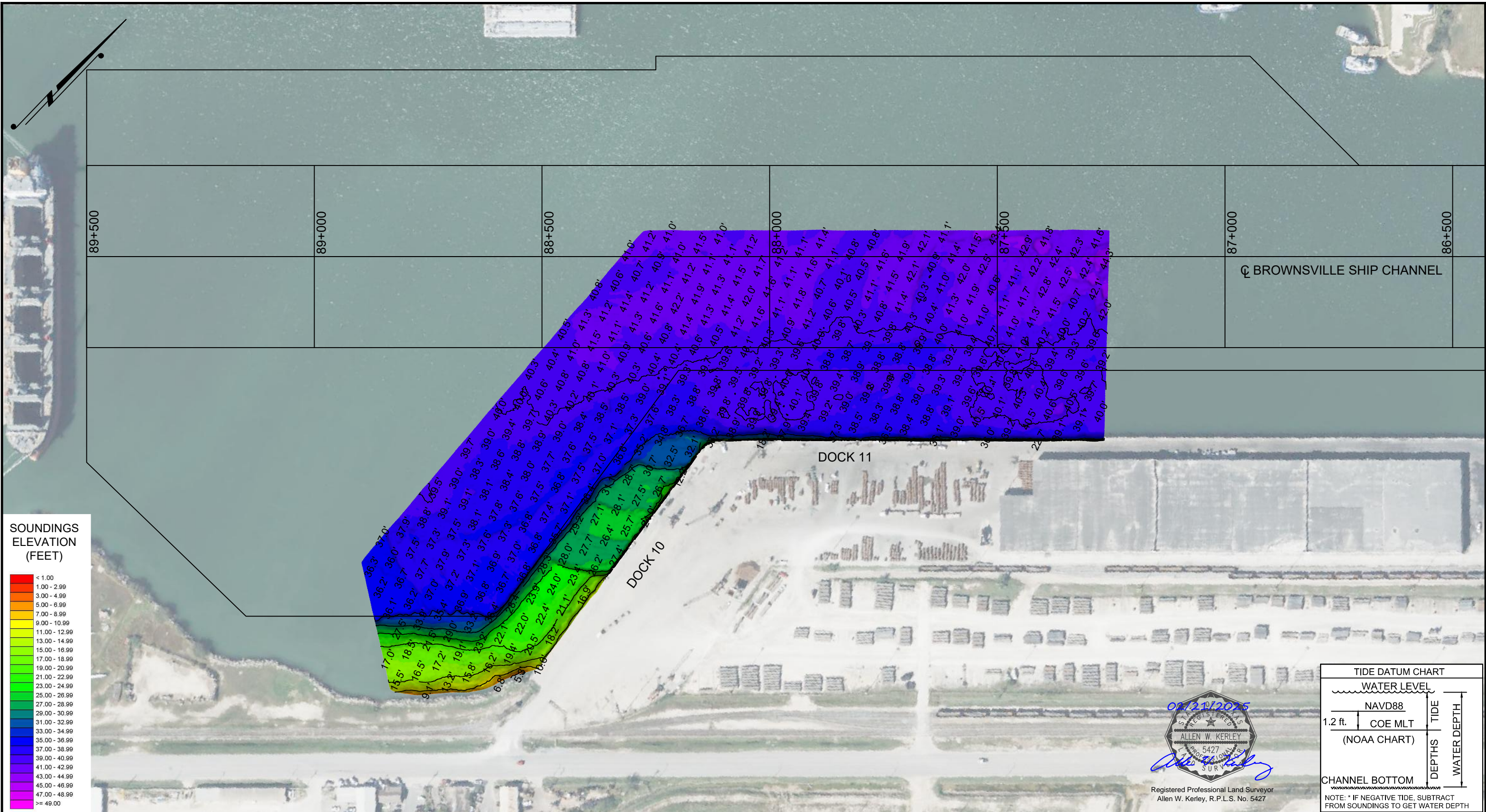

02/12/2025  
 ALLEN W. KERLEY  
 5427  
 REGISTERED PROFESSIONAL LAND SURVEYOR  
 Registered Professional Land Surveyor  
 Allen W. Kerley, R.P.L.S. No. 5427

NOTES:  
 1. BATHYMETRIC DATA WAS RECORDED BY T. BAKER SMITH ON 5 FEBRUARY, 2025. SEA FLOOR CONDITIONS ARE SUBJECT TO CHANGE.  
 2. HORIZONTAL DATUM: NAD83 (2011), TEXAS SOUTH ZONE. ALL DISTANCES ARE U.S. SURVEY FEET (GRID).  
 3. VERTICAL DATUM: CORPS OF ENGINEERS MEAN LOW TIDE (MLT)

"535 R/L 1948"  
 N: 16,509,591.1'  
 E: 1,344,712.5'  
 ELEV: 15.0' MLT (13.8' NAVD88)

**T. BAKER SMITH**  
 A CENTURY OF SOLUTIONS  
 3854 FM 1069  
 Aransas Pass, TX 78336  
 (361)334-5719 - tbsmith.com  
 TBPLS #10194575

SCALE: 1" = 200'

REV. NO: 00    REV. DATE: --/--    REV. BY: ---  
 REVISION DESCRIPTION:  
 --

DRAWN BY:	CDW	APPROVED BY:	AWK
DATE:	02/14/2025	JOB NO:	2024.1814
DRAWING NAME:		POB - DOCKS 10 & 11 5FEB2025	
PROJECTION: TEXAS STATE PLANE SOUTH ZONE GEO. DATUM: NAD83 (2011)   VERT. DATUM: MLT GRID UNITS: US SURVEY FEET			
SHEET NO:	1	OF	1

**BATHYMETRIC SURVEY**  
**PORT OF BROWNSVILLE**  
**DOCKS 10 & 11**  
 AN EXHIBIT OF A  
**BATHYMETRIC SURVEY**  
 LOCATED IN  
**BROWNSVILLE, TEXAS**